06 Camry

TOYOTA | *moving forward*

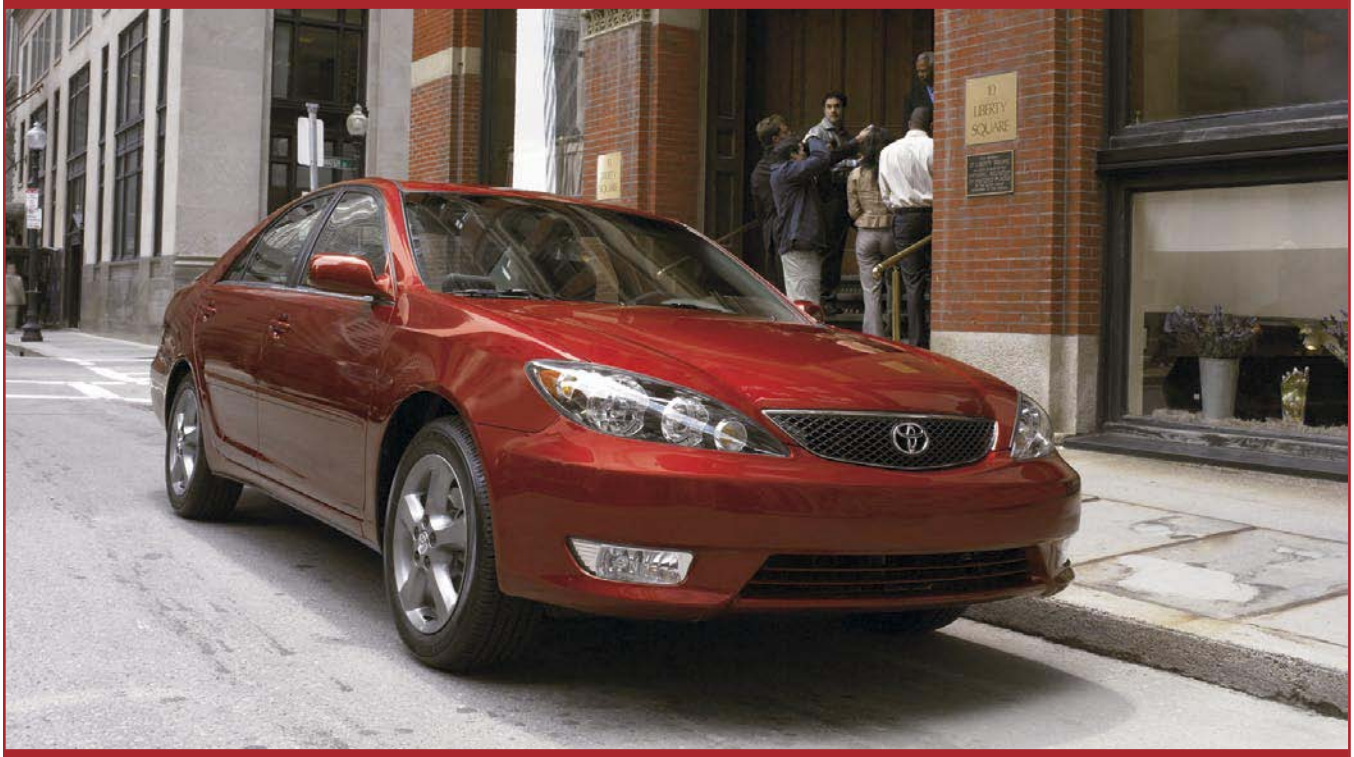

It's not hard to choose the Camry; it's hard to choose just one. Whether you're looking at an XLE with rear-seat air conditioning vents, an LE with power driver's seat or a Camry Standard with CD player, you're getting America's #1-selling car.[1] So, will you choose a frugal VVT-i 4-cylinder or the 210-hp V6? This isn't getting any easier, is it? **toyota.com**

* Please see Warranties section for all disclaimers.

Information Provided by:
DEALER E-PROCESS

© '05 Toyota Motor Sales, U.S.A., Inc.

'06 // CAMRY

4-door sedan
5-Speed Manual (2513)
MSRP* Starting At: $18,445.00

4-door sedan
5-Speed Automatic (2514)
MSRP* Starting At: $19,275.00

4-door LE Sedan
5-Speed Manual (2531)
MSRP* Starting At: $19,545.00

4-door LE Sedan
5-Speed Automatic (2532)
MSRP* Starting At: $20,375.00

4-door XLE Sedan
5-Speed Automatic (2540)
MSRP* Starting At: $22,795.00

4-door SE Sedan
5-Speed Manual (2545)
MSRP* Starting At: $20,375.00

4-door SE Sedan
5-Speed Automatic (2546)
MSRP* Starting At: $21,205.00

4-door SE V6 Sedan
5-Speed Automatic (2550)
MSRP* Starting At: $24,025.00

4-door LE V6 Sedan
5-Speed Automatic (2552)
MSRP* Starting At: $22,780.00

4-door XLE V6 Sedan
5-Speed Automatic (2554)
MSRP* Starting At: $25,805.00

Exterior colors available for your Camry

Lunar Mist Metallic	Phantom Gray Pearl	Black	Desert Sand Mica
Super White	Salsa Red Pearl	Mineral Green Opal	Aspen Green Pearl
Indigo Ink Pearl	Sky Blue Pearl		

Interior colors available for your Camry

Taupe Fabric	Stone Fabric	Taupe Leather	Stone Leather
Taupe Sport Fabric	Stone Sport Fabric	Taupe Sport Leather	Dark Charcoal Sport Leather

MSRP*
* 2006 Manufacturer's Suggested Retail Price (MSRP): Actual dealer price may vary. Pricing, specifications, standard features and available equipment are based on information available when this page was produced and are subject to change without notice. MSRP excludes Delivery, Processing and Handling Fee(DPH). Historically, vehicle manufacturers and distributors have charged a separate fee for processing, handling and delivering vehicles to dealerships. Toyota's charge for these services is called the "Delivery, Processing and Handling Fee" and is based on the value of the processing, handling and delivery services Toyota provides as well as Toyota's overall pricing structure. Toyota may make a profit on the Delivery, Processing and Handling Fee. Excludes taxes, license, title and available or regionally required equipment.

Information Provided by:
DEALER E-PROCESS

© '05 Toyota Motor Sales, U.S.A., Inc.

'06 // CAMRY

Standard Features S = Standard O = Optional P = Part of Package	4-door Sedan 5-Speed Manual (Model 2513)	4-door Sedan 5-Speed Auto (Model 2514)	LE 4-door Sedan 5-Speed Auto (Model 2531)	LE 4-door Sedan 5-Speed Auto (Model 2532)	XLE 4-door Sedan 5-Speed Auto (Model 2540)	SE 4-door Sedan 5-Speed Manual (Model 2545)	SE 4-door Sedan 5-Speed Auto (Model 2546)	SE V6 4-door Sedan 5-Speed Auto (Model 2550)	LE V6 4-door Sedan 5-Speed Auto (Model 2552)	XLE V6 4-door Sedan 5-Speed Auto (Model 2554)
MECHANICAL PERFORMANCE										
2.4-Liter DOHC 16-Valve VVT-i 4-Cylinder SFI Engine [2]	S	S	S	S	S	S	S	-	-	-
3.3-Liter DOHC 24-Valve VVT-i V6 SFI Engine [3]	-	-	-	-	-	-	-	S	-	-
3.0-Liter DOHC 24-Valve VVT-i V6 SFI Engine [3]	-	-	-	-	-	-	-	-	S	S
5-Speed Manual Transmission	S	-	S	-	-	S	-	-	-	-
5-Speed ECT-i Automatic Transmission	-	S	-	S	S	-	S	S	S	S
Power Assisted Rack & Pinion Steering	S	S	S	S	S	S	S	S	S	S
4-Wheel Disc Brakes	-	-	-	-	S	S	S	S	S	S
Sport-Tuned Suspension	-	-	-	-	-	S	S	S	-	-
SAFETY										
Driver & Front Passenger Advanced Air Bag System (SRS) [4]	-	S	S	S	S	S	S	S	S	S
Adjustable Driver/Passenger Shoulder Belt Anchors	S	S	S	S	S	S	S	S	S	S
3-Point Seatbelts w/ALR/ELR Passenger Belts	S	S	S	S	S	S	S	S	S	S
Anti-Lock Brake System (ABS)	S	S	S	S	S	S	S	S	S	S
Child Restraint System (LATCH)	S	S	S	S	S	S	S	S	S	S
Daytime Running Lights	S	S	S	S	S	S	S	S	S	S
Theft Deterrent System w/Engine Immobilizer & Alarm	-	-	-	-	S	-	-	-	-	-
Engine Immobilizer	-	-	-	-	-	-	-	S	S	-

© '05 Toyota Motor Sales, U.S.A., Inc.

'06 // CAMRY

Standard Features S = Standard O = Optional P = Part of Package	4-door Sedan 5-Speed Manual (Model 2513)	4-door Sedan 5-Speed Auto (Model 2514)	LE 4-door Sedan 5-Speed Auto (Model 2531)	LE 4-door Sedan 5-Speed Auto (Model 2532)	XLE 4-door Sedan 5-Speed Auto (Model 2540)	SE 4-door Sedan 5-Speed Manual (Model 2545)	SE 4-door Sedan 5-Speed Auto (Model 2546)	SE V6 4-door Sedan 5-Speed Auto (Model 2550)	LE V6 4-door Sedan 5-Speed Auto (Model 2552)	XLE V6 4-door Sedan 5-Speed Auto (Model 2554)
EXTERIOR										
Halogen Auto On/Off Headlamps	S	S	S	S	S	S	S	S	S	S
Power Outside Mirrors	S	S	-	-	-	-	-	-	-	-
Color-Keyed Power Outside Mirrors	-	-	S	S	-	S	S	S	S	-
Color-Keyed Power, Heated Outside Mirrors	-	-	-	-	S	-	-	-	-	S
Color-Keyed Side Molding & Bumpers	S	S	S	S	-	S	S	S	S	-
Body Side Molding with Chrome Trim	-	-	-	-	S	-	-	-	-	S
Full Wheel Covers	S	S	S	S	S	S	S	-	S	S
15” Steel Wheels w/P205/65R15 Tires	S	S	S	S	-	-	-	-	S	-
Full Size Spare Tire	-	-	S	S	S	S	S	S	S	S
16” Steel Wheels w/P215/60R16 Tires	-	-	-	-	S	S	S	-	-	S
Performance Tires	-	-	-	-	-	S	S	S	-	-
17” Alloy Wheels w/P215/55R17 Tires	-	-	-	-	-	-	-	S	-	-
Integrated Fog Lamps	-	-	-	-	S	S	S	S	-	S

© '05 Toyota Motor Sales, U.S.A., Inc.

'06 // CAMRY

Standard Features S = Standard O = Optional P = Part of Package	4-door Sedan 5-Speed Manual (Model 2513)	4-door Sedan 5-Speed Auto (Model 2514)	LE 4-door Sedan 5-Speed Auto (Model 2531)	LE 4-door Sedan 5-Speed Auto (Model 2532)	XLE 4-door Sedan 5-Speed Auto (Model 2540)	SE 4-door Sedan 5-Speed Manual (Model 2545)	SE 4-door Sedan 5-Speed Auto (Model 2546)	SE V6 4-door Sedan 5-Speed Auto (Model 2550)	LE V6 4-door Sedan 5-Speed Auto (Model 2552)	XLE V6 4-door Sedan 5-Speed Auto (Model 2554)
COMFORT & CONVENIENCE										
Air Conditioner with Air Filtration	S	S	S	S	-	S	S	S	S	S
Cruise Control	S	S	S	S	S	S	S	S	S	S
Auto Climate Control w/Filtration	-	-	-	-	S	-	-	-	-	S
Deluxe AM/FM/CD Audio w/6 Speakers	S	S	S	S	-	S	S	S	S	S
Steering Wheel Integration Audio Controls	S	S	S	S	S	S	S	S	S	S
JBL AM/FM/Cassette/6 Disc CD Changer w/8 Speakers & Satellite Capability [6]	-	-	P	P	S	P	P	P	P	S
60/40 Split Rear Folding Seat	S	S	S	S	S	S	S	S	S	S
Variable Intermittent Wipers	S	S	S	S	S	S	S	S	S	S
Rear Window Defogger	S	S	S	S	S	S	S	S	S	S
Power Windows w/Driver's Auto Down	S	S	S	S	S	S	S	S	S	S
Center Console Armrest w/Dual Storage	-	S	S	S	S	S	S	S	S	S
Power Auto Door Locks	S	S	S	S	S	S	S	S	S	S
Sunglass Holder	S	S	S	S	S	S	S	S	S	S
Outside Temperature Gauge and Digital Clock	S	S	S	S	S	S	S	S	S	S
Remote Hood, Trunk and Fuel Door Release	S	S	S	S	S	S	S	S	S	S
Power Driver's Seat with Lumbar Support	-	-	S	S	-	S	S	S	S	-
Remote Keyless Entry with Trunk Release	-	-	S	S	S	S	S	S	S	S
Power Driver & Passenger Leather Seats	-	-	-	-	S	-	-	-	-	S
Wood Grain Style Interior Trim	-	-	-	-	S	-	-	-	-	S
Power Moonroof with Sunshade	-	-	O	O	O	S	S	S	-	S
Auto Dimming Rear View Mirror w/Compass	-	-	-	-	S	-	-	-	-	S
Manual Rear Sunshade	-	-	P	P	S	P	P	P	P	S
Multi-Information Display w/Steering Wheel Controls	-	-	-	-	S	-	-	-	-	S
HomeLink® [5] Universal Transceiver	-	-	-	-	S	-	-	P	-	-

© '05 Toyota Motor Sales, U.S.A., Inc.

'06 // CAMRY

The following option combinations are available

4-door LE Sedan 5-Speed Manual (2531)

Option Combo A $1,520.00

Convenience Plus Package B Includes: JBL AM/FM/Cassette/6 Disc In-Dash Changer w/8 Speakers & Satellite Capability [6], Manual Rear Sunshade, Cargo Net, Power Tilt/Slide Moonroof (HI)

4-door LE Sedan 5-Speed Automatic (2532)

Option Combo A $330.00

JBL AM/FM/Cassette/CD w/8 Speakers in 6 Locations (DJ)

Option Combo B $650.00

Driver & Front Passenger Seat-Mounted Side and Front & Rear Side Curtain Airbags [4] (GY)

Option Combo C $900.00

Power Tilt & Slide Moonroof (SR)

Option Combo D $1,230.00

JBL AM/FM/Cassette/CD w/8 Speakers in 6 Locations (DJ)
Power Tilt & Slide Moonroof (SR)

Option Combo E $1,520.00

Convenience Plus Package (HI)

Option Combo F $1,550.00

Driver & Front Passenger Seat-Mounted Side and Front & Rear Side Curtain Airbags [4] (GY)
Power Tilt & Slide Moonroof (SR)

Option Combo G $1,880.00

JBL AM/FM/Cassette/CD w/8 Speakers in 6 Locations (DJ)
Driver & Front Passenger Seat-Mounted Side and Front & Rear Side Curtain Airbags [4] (GY)
Power Tilt & Slide Moonroof (SR)

Option Combo H $2,170.00

Driver & Front Passenger Seat-Mounted Side and Front & Rear Side Curtain Airbags [4] (GY)
Convenience Plus Package (HI)

4-door XLE Sedan 5-Speed Automatic (2540)

Option Combo A $410.00

16" Aluminum Wheels w/P215/60R16 All Season Tires (AW)

Option Combo B $650.00

Driver & Front Passenger Seat-Mounted Side and Front & Rear Side Curtain Airbags [4] (GY)

Option Combo C $900.00

Power Tilt & Slide Moonroof (SR)

Option Combo D $1,060.00

16" Aluminum Wheels w/P215/60R16 All Season Tires (AW)
Driver & Front Passenger Seat-Mounted Side and Front & Rear Side Curtain Airbags [4] (GY)

Option Combo E $1,310.00

16" Aluminum Wheels w/P215/60R16 All Season Tires (AW)

Option Combo F $1,550.00

Driver & Front Passenger Seat-Mounted Side and Front & Rear Side Curtain Airbags [4] (GY)

Information Pr
DEALER
E-PROCESS

Power Tilt & Slide Moonroof (SR)

Option Combo G $1,960.00

16" Aluminum Wheels w/P215/60R16 All Season Tires (AW)
Driver & Front Passenger Seat-Mounted Side and Front & Rear Side Curtain Airbags [4] (GY)
Power Tilt & Slide Moonroof (SR)

Option Combo I $2,530.00

XLE Premium Plus Package Includes: Driver & Passenger Leather Seats, P215/60R16 All-Season Tires on 16" Aluminum Wheels, Power Tilt/Slide Moonroof (HV)

Option Combo K $2,845.00

Heated Driver & Front Passenger Seats [8] (HD)
XLE Premium Plus Package (HV)

Option Combo M $3,245.00

Driver & Front Passenger Seat-Mounted Side and Front & Rear Side Curtain Airbags [4] (GY)
Heated Driver & Front Passenger Seats [8] (HD)
XLE Premium Package (HU)
Vehicle Stability Control [7] (VD)

Option Combo O $4,145.00

Vehicle Stability Control [7] & Side Airbags [4] (GU)
Heated Driver & Front Passenger Seats [8] (HD)
XLE Premium Plus Package (HV)

Power Tilt & Slide Moonroof (SR)

Option Combo H $2,080.00

16" Aluminum Wheels w/P215/60R16 All Season Tires (AW)
Driver & Front Passenger Seat-Mounted Side and Front & Rear Side Curtain Airbags [4] (GY)
Power Tilt & Slide Moonroof (SR)
Power-Adjustable Pedals (XV)

Option Combo J $2,595.00

Driver & Front Passenger Seat-Mounted Side and Front & Rear Side Curtain Airbags [4] (GY)
Heated Driver & Front Passenger Seats [8] (HD)
XLE Premium Package Incudes: Driver and Passenger Leather Seats, P215/60R16 All-Season Tires on 16" Aluminum Wheels & Satellite Capability [6], Manual Rear Sunshade, Cargo Net (HU)

Option Combo L $3,180.00

Driver & Front Passenger Seat-Mounted Side and Front & Rear Side Curtain Airbags [4] (GY)
XLE Premium Plus Package (HV)

Option Combo N $3,495.00

Driver & Front Passenger Seat-Mounted Side and Front & Rear Side Curtain Airbags [4] (GY)
Heated Driver & Front Passenger Seats [8] (HD)
XLE Premium Plus Package (HV)

4-door SE Sedan 5-Speed Manual (2545)

Option Combo A $410.00

16" Aluminum Wheels w/P215/60R16 All Season Tires (AW)

Option Combo B $1,670.00

SE Premium Package Includes: Perforated Leather Seats, JBL AM/FM/Cassette/6 Disc In-Dash CD Changer w/8 Speakers & Satellite Capability [6], Manual Rear Sunshade, Cargo Net (HM)

4-door SE Sedan 5-Speed Automatic (2546)

Option Combo A $330.00

Option Combo B $330.00

Information Provided by: DEALER E-PROCESS

© '05 Toyota Motor Sales, U.S.A., Inc.

JBL AM/FM/Cassette/CD w/8 Speakers in 6 Locations (DJ)

JBL AM/FM/Cassette/CD w/8 Speakers in 6 Locations (DJ)
Steel Wheels w/Full Wheel Cover & P215/60R16 All-Season Tires (SV)

Option Combo C $410.00

16" Aluminum Wheels w/P215/60R16 All Season Tires (AW)

Option Combo D $740.00

16" Aluminum Wheels w/P215/60R16 All Season Tires (AW)
JBL AM/FM/Cassette/CD w/8 Speakers in 6 Locations (DJ)

Option Combo E $980.00

JBL AM/FM/Cassette/CD w/8 Speakers in 6 Locations (DJ)
Driver & Front Passenger Seat-Mounted Side and Front & Rear Side Curtain Airbags [4] (GY)

Option Combo F $1,030.00

16" Aluminum Wheels w/P215/60R16 All Season Tires (AW)
Convenience Plus Package (HI)

Option Combo G $1,300.00

Vehicle Stability Control [7] & Side Airbags [4] (GU)

Option Combo H $1,390.00

16" Aluminum Wheels w/P215/60R16 All Season Tires (AW)
JBL AM/FM/Cassette/CD w/8 Speakers in 6 Locations (DJ)
Driver & Front Passenger Seat-Mounted Side and Front & Rear Side Curtain Airbags [4] (GY)

Option Combo I $1,670.00

SE Premium Package (HM)

Option Combo J $1,680.00

16" Aluminum Wheels w/P215/60R16 Summer Tires (AL)
Driver & Front Passenger Seat-Mounted Side and Front & Rear Side Curtain Airbags [4] (GY)
Convenience Plus Package (HI)

Option Combo K $1,680.00

16" Aluminum Wheels w/P215/60R16 All Season Tires (AW)
Driver & Front Passenger Seat-Mounted Side and Front & Rear Side Curtain Airbags [4] (GY)
Convenience Plus Package (HI)

Option Combo L $2,080.00

16" Aluminum Wheels w/P215/60R16 All Season Tires (AW)
SE Premium Package (HM)

Option Combo M $2,730.00

16" Aluminum Wheels w/P215/60R16 All Season Tires (AW)
Driver & Front Passenger Seat-Mounted Side and Front & Rear Side Curtain Airbags [4] (GY)
SE Premium Package (HM)

4-door SE V6 Sedan 5-Speed Automatic (2550)

Information Provided by: DEALER E-PROCESS

© '05 Toyota Motor Sales, U.S.A., Inc.

'06 // CAMRY

Option Combo A $0.00

16" Aluminum Wheels w/P215/60R16 All Season Tires (AW)

Option Combo B $330.00

16" Aluminum Wheels w/P215/60R16 All Season Tires (AW)
JBL AM/FM/Cassette/CD w/8 Speakers in 6 Locations (DJ)

Option Combo C $330.00

JBL AM/FM/Cassette/CD w/8 Speakers in 6 Locations (DJ)

Option Combo D $620.00

Convenience Plus Package (HI)

Option Combo E $620.00

16" Aluminum Wheels w/P215/60R16 All Season Tires (AW)
Convenience Plus Package (HI)

Option Combo F $650.00

16" Aluminum Wheels w/P215/60R16 All Season Tires (AW)
Driver & Front Passenger Seat-Mounted Side and Front & Rear Side Curtain Airbags [4] (GY)

Option Combo G $980.00

16" Aluminum Wheels w/P215/60R16 All Season Tires (AW)
JBL AM/FM/Cassette/CD w/8 Speakers in 6 Locations (DJ)
Driver & Front Passenger Seat-Mounted Side and Front & Rear Side Curtain Airbags [4] (GY)

Option Combo H $980.00

JBL AM/FM/Cassette/CD w/8 Speakers in 6 Locations (DJ)
Driver & Front Passenger Seat-Mounted Side and Front & Rear Side Curtain Airbags [4] (GY)

Option Combo I $1,270.00

Driver & Front Passenger Seat-Mounted Side and Front & Rear Side Curtain Airbags [4] (GY)
Convenience Plus Package (HI)

Option Combo J $1,670.00

SE Premium Package (HM)

Option Combo K $1,670.00

16" Aluminum Wheels w/P215/60R16 All Season Tires (AW)
SE Premium Package (HM)

Option Combo L $1,985.00

16" Aluminum Wheels w/P215/60R16 All Season Tires (AW)
Heated Driver & Front Passenger Seats [8] (HD)
SE Premium Package (HM)

Option Combo M $2,320.00

16" Aluminum Wheels w/P215/60R16 All Season Tires (AW)
Driver & Front Passenger Seat-Mounted Side and Front & Rear Side Curtain Airbags [4] (GY)
SE Premium Package (HM)

Option Combo N $2,635.00

Driver & Front Passenger Seat-Mounted Side and Front & Rear Side Curtain Airbags [4] (GY)
Heated Driver & Front Passenger Seats [8] (HD)
SE Premium Package (HM)

Option Combo O $2,970.00

Vehicle Stability Control [7] & Side Airbags [4] (GU)
SE Premium Package (HM)

Option Combo P $3,245.00

SE Navigation System Package Includes: Perforated Leather Seats, Navigation System [10], JBL AM/FM/CD w/8 Speakers & Satellite Capability [6], Manual Sunshade, Cargo Net, HomeLink(R) [5] (HO)

Information Provided by: DEALER E-PROCESS

© '05 Toyota Motor Sales, U.S.A., Inc.

Option Combo Q $3,245.00

16" Aluminum Wheels w/P215/60R16 All Season Tires (AW)
SE Navigation System Package (HO)

Option Combo R $3,285.00

16" Aluminum Wheels w/P215/60R16 All Season Tires (AW)
Vehicle Stability Control [7] & Side Airbags [4] (GU)
Heated Driver & Front Passenger Seats [8] (HD)
SE Premium Package (HM)

Option Combo S $3,560.00

16" Aluminum Wheels w/P215/60R16 All Season Tires (AW)
Heated Driver & Front Passenger Seats [8] (HD)
SE Navigation System Package (HO)

Option Combo T $3,895.00

Driver & Front Passenger Seat-Mounted Side and Front & Rear Side Curtain Airbags [4] (GY)
SE Navigation System Package (HO)

Option Combo U $4,210.00

Heated Driver & Front Passenger Seats [8] (HD)
SE Navigation System Package (HO)
Vehicle Stability Control [7] (VD)

Option Combo V $4,210.00

Driver & Front Passenger Seat-Mounted Side and Front & Rear Side Curtain Airbags [4] (GY)
Heated Driver & Front Passenger Seats [8] (HD)
SE Navigation System Package (HO)

Option Combo W $4,860.00

16" Aluminum Wheels w/P215/60R16 All Season Tires (AW)
Vehicle Stability Control [7] & Side Airbags [4] (GU)
Heated Driver & Front Passenger Seats [8] (HD)
SE Navigation System Package (HO)

Option Combo X $4,980.00

16" Aluminum Wheels w/P215/60R16 All Season Tires (AW)
Vehicle Stability Control [7] & Side Airbags [4] (GU)
Heated Driver & Front Passenger Seats [8] (HD)
SE Navigation System Package (HO)
Power-Adjustable Pedals (XV)

Option Combo Y $4,980.00

Vehicle Stability Control [7] & Side Airbags [4] (GU)
Heated Driver & Front Passenger Seats [8] (HD)
SE Navigation System Package (HO)
Power-Adjustable Pedals (XV)

4-door LE V6 Sedan 5-Speed Automatic (2552)

Option Combo A $330.00

JBL AM/FM/Cassette/CD w/8 Speakers in 6 Locations (DJ)

Option Combo B $650.00

Driver & Front Passenger Seat-Mounted Side and Front & Rear Side Curtain Airbags [4] (GY)

Option Combo C $900.00

Power Tilt & Slide Moonroof (SR)

Option Combo D $980.00

JBL AM/FM/Cassette/CD w/8 Speakers in 6 Locations (DJ)
Driver & Front Passenger Seat-Mounted Side and Front & Rear Side Curtain Airbags [4] (GY)

Option Combo E $1,230.00

Option Combo F $1,300.00

Information Provided by DEALER E-PROCESS

JBL AM/FM/Cassette/CD w/8 Speakers in 6 Locations (DJ)
Power Tilt & Slide Moonroof (SR)

Vehicle Stability Control [7] & Side Airbags [4] (GU)

Option Combo G $1,520.00

Convenience Plus Package (HI)

Option Combo H $1,630.00

JBL AM/FM/Cassette/CD w/8 Speakers in 6 Locations (DJ)
Vehicle Stability Control [7] & Side Airbags [4] (GU)

Option Combo I $1,880.00

JBL AM/FM/Cassette/CD w/8 Speakers in 6 Locations (DJ)
Driver & Front Passenger Seat-Mounted Side and Front & Rear Side Curtain Airbags [4] (GY)
Power Tilt & Slide Moonroof (SR)

Option Combo J $2,170.00

Driver & Front Passenger Seat-Mounted Side and Front & Rear Side Curtain Airbags [4] (GY)
Convenience Plus Package (HI)

Option Combo K $2,530.00

JBL AM/FM/Cassette/CD w/8 Speakers in 6 Locations (DJ)
Vehicle Stability Control [7] & Side Airbags [4] (GU)
Power Tilt & Slide Moonroof (SR)

Option Combo L $2,820.00

Vehicle Stability Control [7] & Side Airbags [4] (GU)
Convenience Plus Package (HI)

4-door XLE V6 Sedan 5-Speed Automatic (2554)

Option Combo A $315.00

Heated Driver & Front Passenger Seats [8] (HD)

Option Combo B $435.00

Heated Driver & Front Passenger Seats [8] (HD)
Power-Adjustable Pedals (XV)

Option Combo C $650.00

Driver & Front Passenger Seat-Mounted Side and Front & Rear Side Curtain Airbags [4] (GY)

Option Combo D $770.00

Driver & Front Passenger Seat-Mounted Side and Front & Rear Side Curtain Airbags [4] (GY)
Power-Adjustable Pedals (XV)

Option Combo E $965.00

Driver & Front Passenger Seat-Mounted Side and Front & Rear Side Curtain Airbags [4] (GY)
Heated Driver & Front Passenger Seats [8] (HD)

Option Combo F $1,300.00

Vehicle Stability Control [7] & Side Airbags [4] (GU)

Option Combo G $1,615.00

Vehicle Stability Control [7] & Side Airbags [4] (GU)
Heated Driver & Front Passenger Seats [8] (HD)

Option Combo H $1,735.00

Vehicle Stability Control [7] & Side Airbags [4] (GU)
Heated Driver & Front Passenger Seats [8] (HD)
Power-Adjustable Pedals (XV)

Option Combo I $1,765.00

Heated Driver & Front Passenger Seats [8] (HD)
XLE Navigation Package Includes: Navigation System [10], JBL AM/FM/CD Single Disc Player w/8

Option Combo J $2,100.00

Driver & Front Passenger Seat-Mounted Side and Front & Rear Side Curtain Airbags [4] (GY)
XLE Navigation Package (HX)

© '05 Toyota Motor Sales, U.S.A., Inc.

Speakers & Satellite Capability [6] (HX)

Option Combo K $2,415.00

Driver & Front Passenger Seat-Mounted Side and Front & Rear Side Curtain Airbags [4] (GY)
Heated Driver & Front Passenger Seats [8] (HD)
XLE Navigation Package (HX)

Option Combo L $2,535.00

Driver & Front Passenger Seat-Mounted Side and Front & Rear Side Curtain Airbags [4] (GY)
Heated Driver & Front Passenger Seats [8] (HD)
XLE Navigation Package (HX)
Power-Adjustable Pedals (XV)

Option Combo M $2,750.00

Vehicle Stability Control [7] & Side Airbags [4] (GU)
XLE Navigation Package (HX)

Option Combo N $3,065.00

Vehicle Stability Control [7] & Side Airbags [4] (GU)
Heated Driver & Front Passenger Seats [8] (HD)
XLE Navigation Package (HX)

Option Combo O $3,185.00

Vehicle Stability Control [7] & Side Airbags [4] (GU)
Heated Driver & Front Passenger Seats [8] (HD)
XLE Navigation Package (HX)
Power-Adjustable Pedals (XV)

Information Provided by:
DEALER E-PROCESS

© '05 Toyota Motor Sales, U.S.A., Inc.

'06 // CAMRY

ACCESSORIES - EXTERIOR

Bright Silver 5-Spoke 16" Alloy Wheels
$699.00
*Installed MSRP

Contoured Split Spoke 15" Chrome Painted Alloy Wheels
LE 4-cyl - $899.00
LE V6 - $400.00
*Installed MSRP

Contoured Split Spoke 15" Painted Alloy Wheels
$499.00
*Installed MSRP

Exhaust Tip by Valor
$64.00
*Installed MSRP

Front End Mask
$149.00
**Parts Only MSRP

Ground Effects Kit
$995.00
*Installed MSRP

Mudguards
$73.00
**Parts Only MSRP

Rear Spoiler
$435.00
*Installed MSRP

Sunroof Wind Deflector
$69.00
*Installed MSRP

Wheel Locks
$59.00
*Installed MSRP

* Installed MSRP is the Manufacturer's Suggest Retail Price for accessories installed by the manufacturer. Actual prices for dealer installed accessories may vary. Please see your local Toyota dealer for pricing.
** Installation not included. See your local dealer for installed pricing.

Information Provided by: DEALER E-PROCESS

© '05 Toyota Motor Sales, U.S.A., Inc.

'06 // CAMRY

ACCESSORIES - INTERIOR

6 Disc CD Autochanger
$550.00
*Installed MSRP

All Weather Mats
$87.00
**Parts Only MSRP

Ashtray/Lighter Kit
$17.00
**Parts Only MSRP

Auto-Dimming Mirror
$269.00
*Installed MSRP

Cargo Tote by Nifty Products
$40.00
*Installed MSRP

Cargo Net
$49.00
*Installed MSRP

Carpet Floor/Trunk Mat Set (5pc. set)
$186.00
*Installed MSRP

Door Sill Enhancements by ACSCO
$159.00
*Installed MSRP

Emergency Assistance Kit
$70.00
*Installed MSRP

First Aid Kit
$29.00
*Installed MSRP

Premium License Plate Frames
Black Pearl - $42.95
Gold - $45.95
Chrome - $36.95
**Parts Only MSRP

Shifter Knobs by OBX Racing
Chrome Finish - $49.00
Titanium Finish - $49.00
*Installed MSRP

* Installed MSRP is the Manufacturer's Suggest Retail Price for accessories installed by the manufacturer. Actual prices for dealer installed accessories may vary. Please see your local Toyota dealer for pricing.
** Installation not included. See your local dealer for installed pricing.

Information Provided by: DEALER E-PROCESS

© '05 Toyota Motor Sales, U.S.A., Inc.

'06 // CAMRY

ACCESSORIES - INTERIOR

Silver Matched Molded Dash Applique by Superior Dash
$89.00
(SE model only)
*Installed MSRP

Simulated Birdseye Maple Molded Dash Applique by Superior Dash
$399.00
*Installed MSRP

Sirius Satellite Radio
$449.00
*Installed MSRP

Sport Pedals by OBX Racing
Silver Finish - $79.00
*Installed MSRP

Subwoofer
$315.00
*Installed MSRP

VIP Security System
RS3200 Plus - $359.00
Glass Breakage Sensor - $165.00
*Installed MSRP

XM Satellite Radio
$449.00
*Installed MSRP

Xtreme Cargo Mat
$79.00
**Parts Only MSRP

* Installed MSRP is the Manufacturer's Suggest Retail Price for accessories installed by the manufacturer. Actual prices for dealer installed accessories may vary. Please see your local Toyota dealer for pricing.
** Installation not included. See your local dealer for installed pricing.

Information Provided by: DEALER E-PROCESS

© '05 Toyota Motor Sales, U.S.A., Inc.

'06 // CAMRY

Specifications	4-door Sedan 5-Speed Manual (Model 2513)	4-door Sedan 5-Speed Auto (Model 2514)	LE 4-door Sedan 5-Speed Auto (Model 2531)	LE 4-door Sedan 5-Speed Auto (Model 2532)	XLE 4-door Sedan 5-Speed Auto (Model 2540)	SE 4-door Sedan 5-Speed Manual (Model 2545)	SE 4-door Sedan 5-Speed Auto (Model 2546)	SE V6 4-door Sedan 5-Speed Auto (Model 2550)	LE V6 4-door Sedan 5-Speed Auto (Model 2552)	XLE V6 4-door Sedan 5-Speed Auto (Model 2554)
	Mechanical/Performance									
Engine	2.4-liter DOHC 16-valve VVT-i 4-cylinder 154 hp [2] @ 5700 rpm 160 lb.-ft. [2] @ 4000 rpm							3.3-litre DOHC 24-valve VVT-i V6 210 hp @5600 rpm[3] 220 lb.-ft @3600 rpm[3]	3.0-litre DOHC 24-valve VVT-i V6 190hp @5,800 rpm 197 lb.-ft @4400 rpm	
Ignition	Electronic, with Toyota Direct Ignition (TDI)									
Drivetrain	Front engine, front-wheel drive									
Body construction	Unitized body with front and rear vibration-dampening sub-frames									
Suspension	MacPherson strut front suspension with gas-filled shock absorbers and stabilizer bar; dual-link independent MacPherson strut rear suspension with gas-filled shock absorbers and stabilizer bar (SE adds sport-tuned shock absorbers and springs, and strut tower brace)									
Steering	Variable-assist power rack-and-pinion									
Turning circle diameter, curb to curb (ft.)	34.8	34.8	34.8	34.8	36.7	36.7	36.7	36.7	34.8	36.7
Brakes	Power-assisted ventilated front disc/rear drum				Power-assisted ventilated front/solid rear disc					
4-channel 3-sensor Anti-lock Brake System (ABS) with Electronic Brake-force Distribution (EBD)	Standard	Standard	Standard	Standard	Standard	Standard	Standard	Standard	Standard	Standard
Vehicle Stability Control (VSC) [7] with Traction Control and Brake Assist [14]	N/A	N/A	Available	Available	Available	Available	Available	Available	Available	Available

© '05 Toyota Motor Sales, U.S.A., Inc.

'06 // CAMRY

Specifications	4-door Sedan 5-Speed Manual (Model 2513)	4-door Sedan 5-Speed Auto (Model 2514)	LE 4-door Sedan 5-Speed Auto (Model 2531)	LE 4-door Sedan 5-Speed Auto (Model 2532)	XLE 4-door Sedan 5-Speed Auto (Model 2540)	SE 4-door Sedan 5-Speed Manual (Model 2545)	SE 4-door Sedan 5-Speed Auto (Model 2546)	SE V6 4-door Sedan 5-Speed Auto (Model 2550)	LE V6 4-door Sedan 5-Speed Auto (Model 2552)	XLE V6 4-door Sedan 5-Speed Auto (Model 2554)
Exterior Dimensions (in.)										
Overall height, unloaded	58.7	58.7	58.7	58.7	58.7	58.7	58.7	58.7	58.7	58.7
Overall width	70.7	70.7	70.7	70.7	70.7	70.7	70.7	70.7	70.7	70.7
Overall length	189.2	189.2	189.2	189.2	189.2	189.2	189.2	189.2	189.2	189.2
Wheelbase	107.1	107.1	107.1	107.1	107.1	107.1	107.1	107.1	107.1	107.1
Ground clearance	5.5	5.5	5.5	5.5	5.9	5.9	5.9	5.9	5.5	5.9
Track (front/rear)	60.8/60.4	60.8/60.4	60.8/60.4	60.8/60.4	60.8/60.4	60.8/60.4	60.8/60.4	60.8/60.4	60.8/60.4	60.8/60.4
Coefficient of drag (Cd)	0.28	0.28	0.28	0.28	0.28	0.28	0.28	0.28	0.28	0.28
Interior Dimensions front/rear (in.)										
Head room	39.2/38.4	39.2/38.4	39.2/38.4	39.2/38.4	39.2/38.4	39.2/38.4	39.2/38.4	39.2/38.4	39.2/38.4	39.2/38.4
Shoulder room	57.5/56.7	57.5/56.7	57.5/56.7	57.5/56.7	57.5/56.7	57.5/56.7	57.5/56.7	57.5/56.7	57.5/56.7	57.5/56.7
Hip room	54.4/54.1	54.4/54.1	54.4/54.1	54.4/54.1	54.4/54.1	54.4/54.1	54.4/54.1	54.4/54.1	54.4/54.1	54.4/54.1
Leg room	41.6/37.8	41.6/37.8	41.6/37.8	41.6/37.8	41.6/37.8	41.6/37.8	41.6/37.8	41.6/37.8	41.6/37.8	41.6/37.8
Seating capacity	5	5	5	5	5	5	5	5	5	5

© '05 Toyota Motor Sales, U.S.A., Inc.

'06 // CAMRY

Specifications	4-door Sedan 5-Speed Manual (Model 2513)	4-door Sedan 5-Speed Auto (Model 2514)	LE 4-door Sedan 5-Speed Auto (Model 2531)	LE 4-door Sedan 5-Speed Auto (Model 2532)	XLE 4-door Sedan 5-Speed Auto (Model 2540)	SE 4-door Sedan 5-Speed Manual (Model 2545)	SE 4-door Sedan 5-Speed Auto (Model 2546)	SE V6 4-door Sedan 5-Speed Auto (Model 2550)	LE V6 4-door Sedan 5-Speed Auto (Model 2552)	XLE V6 4-door Sedan 5-Speed Auto (Model 2554)
Weights and Capacities										
Curb weight (lb.)	3108	3164	3108	3164	3241	3164	3219	3450	3340	3428
EPA passenger volume (cu. ft.)	101.8	101.8	101.8	101.8	101.8	101.8	101.8	101.8	101.8	101.8
Luggage capacity, rear seatbacks up (cu. ft.)	16.7	16.7	16.7	16.7	16.7	16.7	16.7	16.7	16.7	16.7
Fuel tank (gal.)	18.5	18.5	18.5	18.5	18.5	18.5	18.5	18.5	18.5	18.5
Tires										
Size	P205/65R15	P205/65R15	P205/65R15	P205/65R15	P205/65R16	P205/65R16	P205/65R16	P205/65R17	P205/65R15	P205/65R16
Type	All-Season	All-Season	All-Season	All-Season	All-Season	Summer [15]	Summer [15]	Summer [15]	All-Season	All-Season
Spare	Temporary	Temporary	Full-size	Full-size	Full-size	Full-size	Full-size	Full-size	Full-size	Full-size
Mileage Estimates (mpg city/highway) [16]										
Manual transmission	24/33	NA	24/33	NA	NA	24/33	NA	NA	NA	NA
Automatic transmission	NA	24/34	NA	24/34	24/34	NA	24/34	21/29	20/28	20/28

© '05 Toyota Motor Sales, U.S.A., Inc.

Warranties

Basic: 36 months/36,000 miles (all components other than normal wear and maintenance items).

Powertrain: 60 months/60,000 miles (engine, transmission/transaxle, front-wheel drive, rear-wheel drive, seatbelts and airbags).

Rust-Through: 60 months/unlimited miles (corrosion perforation of sheet metal).

Federal Emission Coverage: Components under the federal emission defect warranty are covered for 36 months/36,000 miles and specified major emission control components are covered for 8 years/80,000 miles. Specified major emission control components under emission performance warranty are also covered for 8 years/80,000 miles. In addition, emission performance warranty is applicable for 24 months/24,000 miles in states and local jurisdictions that require a periodic EPA-approved inspection and maintenance program.

California Emission Control Coverage: In California and any other state that adopts California emission warranty provisions, performance warranty and defect warranty coverage is applicable for 36 months/50,000 miles, and specific control devices are covered for 7 years/70,000 miles.

Accessories: Warranty coverage is for 12 months, regardless of mileage. If the part or accessory is installed during the New Vehicle Limited Warranty period, coverage is for 12 months or the remainder of the applicable warranty coverage, whichever is greater, with the exception of car covers, which are covered for 12 months only.

You may be eligible for transportation assistance if it's necessary that your vehicle be kept overnight for repairs covered under warranty. Please see your authorized Toyota dealership for further details.

For complete details about Toyota's warranties, please visit www.toyota.com, refer to the applicable Owner's Warranty Information booklet or see your Toyota dealer.

In addition, there may be times when we will establish a special policy adjustment that will further defray repair costs. For details about the new vehicle limited warranty, see your Toyota dealer. And for complete details of Toyota's warranties, please refer to your Owner's Warranty.

[1] Based on R.L. Polk & Co. total new passenger car registrations for CY 2004.
[2] In certain areas, 4-cylinder automatic models are equipped as Partial Zero Emission Vehicles (PZEV). Equipment causes nominal reduction in horsepower (from 160 154 hp to 151 145 hp) and torque (from 163 to 161160 lb.-ft. to 158 lb.-ft.). Comes with emissions warranty of 15 years or 150,000 miles from the date of first use, whichever occurs first. Please refer to the Owner's Warranty Information booklet for detailed information on vehicle coverage.
[3] Rating achieved using regular fuel.
[4] The Toyota driver, front passenger, front seat-mounted side airbags and side curtain airbags are Supplemental Restraint Systems (SRS). The driver and front passenger airbags are designed to deploy in severe (usually frontal) collisions where the magnitude and duration of the forward deceleration of the vehicle exceed the design threshold level. The side airbags and side curtain airbags are designed to inflate in certain types of severe side-impact collisions. In all other accidents, the airbags will not inflate. To decrease the risk of injury from a deploying airbag, always wear seatbelts, sit upright in the middle of the seat as far back as possible from the airbag modules and do not lean against the door. Do not put objects in front of an airbag or around the seatback. Do not use rearward-facing child seats in any front passenger seat. The force of a deploying SRS airbag may cause serious injury or death. Please see your Owner's Manual for further instructions. Vehicle complies with "Advanced Airbag" requirements of FMVSS 208.
[5] HomeLink® is a registered trademark of Johnson Controls, Inc.
[6] Satellite radio requires XM or Sirius capacity, receiver and monthly service fee. See your Toyota dealer for further details. Reception of the satellite signal may vary depending on location. All fees and programming subject to change. Subscriptions subject to terms and conditions available at www.xmradio.com or www.sirius.com. Available only in the 48 contiguous United States.
[7] Toyota Vehicle Stability Control (VSC) is an electronic system designed to help the driver maintain vehicle control under adverse conditions. It is not a substitute for safe driving practices. Factors including speed, road conditions and driver steering input can all affect whether VSC will be effective in preventing a loss of control. Please see your Owner's Manual for further details.
[8] XLE 4-cylinder requires XLE Premium Package or XLE Premium Plus Package.
[9] Requires SE Premium Package or SE Navigation Package.
[10] The Toyota DVD navigation system is designed to assist in locating an address or point of interest. Discrepancies may be encountered between the system and your actual location. Changes in street names, road closures, traffic flow or other road system changes may affect the accuracy of the mapping software. Rely upon your common sense to decide whether or not to follow a specified route. Detailed coverage not available in every city. Optional periodic geographical updates available at an additional cost. See your Navigation System Owner's Manual and your Toyota dealer for further details.
[11] Functioning satellite radio requires satellite radio capacity, satellite radio compatible receiver and satellite monthly service fee. See your Toyota dealer for further details.
[12] Available for vehicles with factory remote keyless entry.
[13] Available for vehicles with factory security.
[14] Brake Assist is designed to help the driver take full advantage of the benefits of ABS. It is not a substitute for safe driving practices. Braking effectiveness also depends on proper brake-system maintenance and tire and road conditions.
[15] Summer tires are expected to experience greater tire wear than conventional tires. Tire life may be less than 24,000 miles, depending upon driving conditions. SE

Information Provided by DEALER E-PROCESS

available with All-Season tires as a no-cost option.

[16] 2006 preliminary mileage estimates determined by Toyota. EPA mileage estimates not available at time of posting. Actual mileage may vary.

Information Provided by:
DEALER E-PROCESS